

# Vue dessus

947

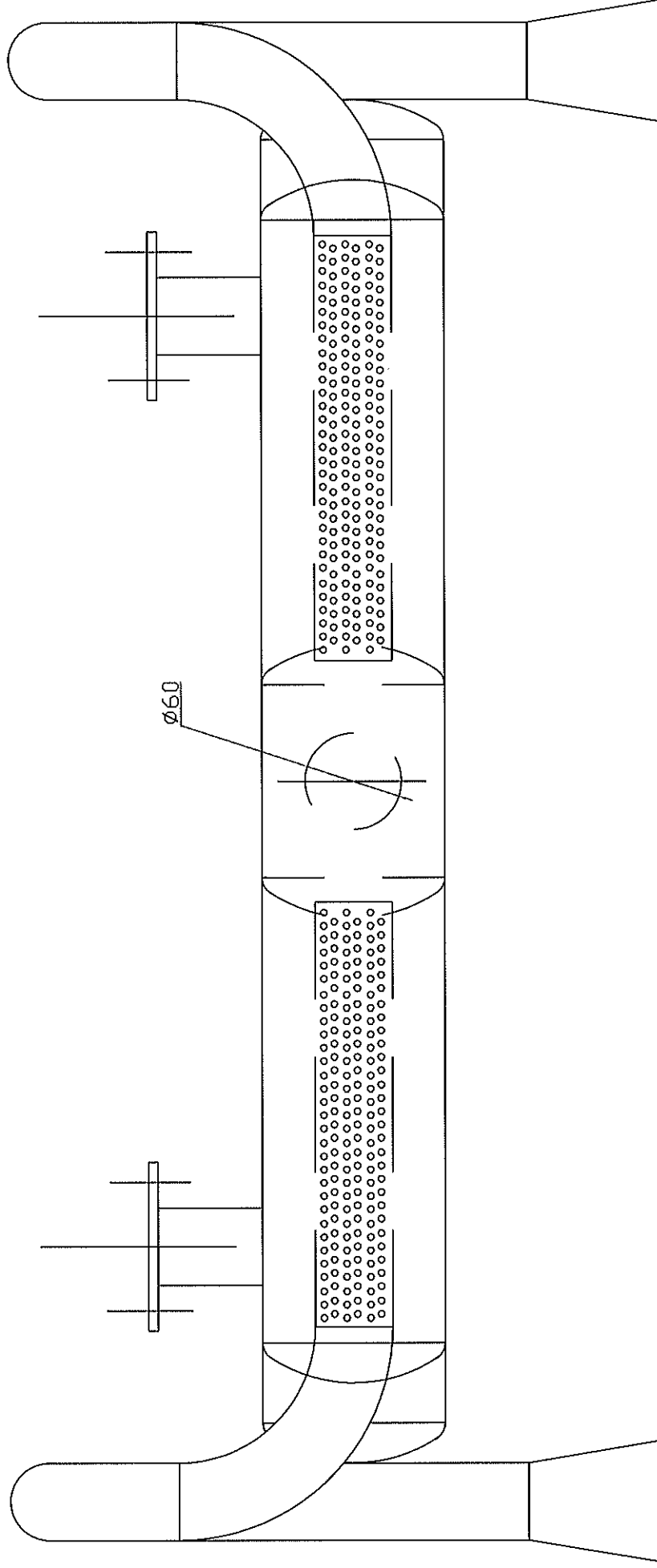

898

Dessiné par:

Didier.O

# Echappement Alpine A310 - V6 Type DEVIL

Folio: 1

Date: 26/04/10

# Vue arrière

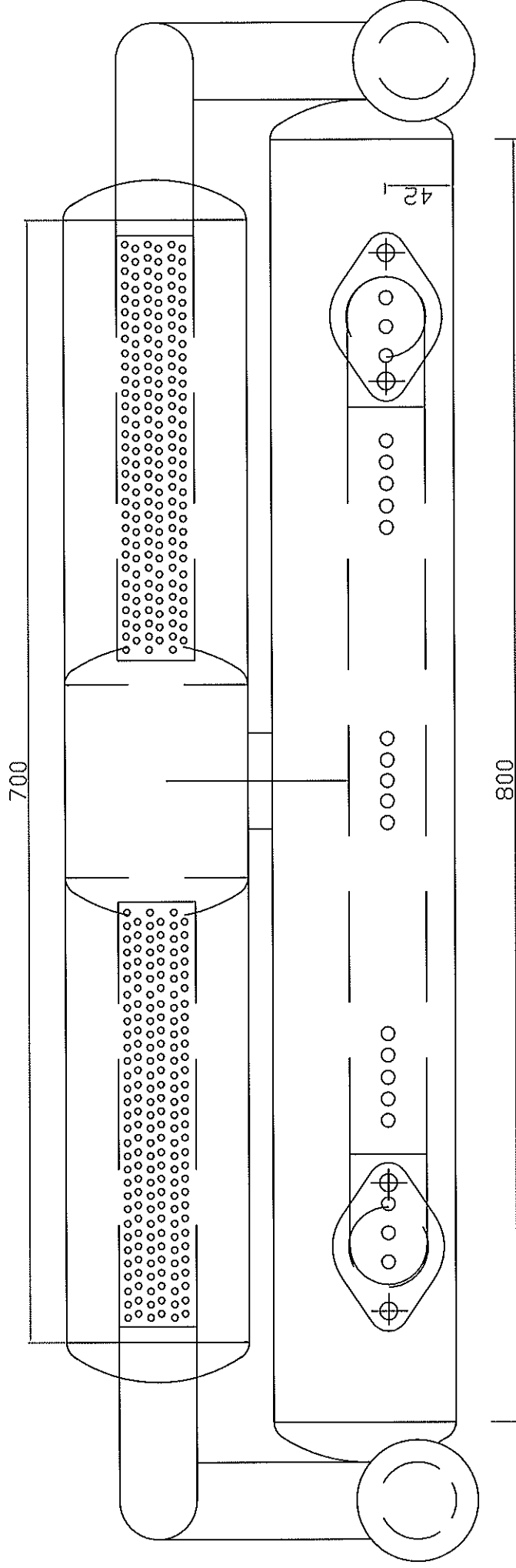

**Echappement Alpine A310 - V6**  
**Type DEVIL**

Dessiné par:

**Didier.O**

Folio:

**2**

Date:

**26/04/10**

# Vue dessous

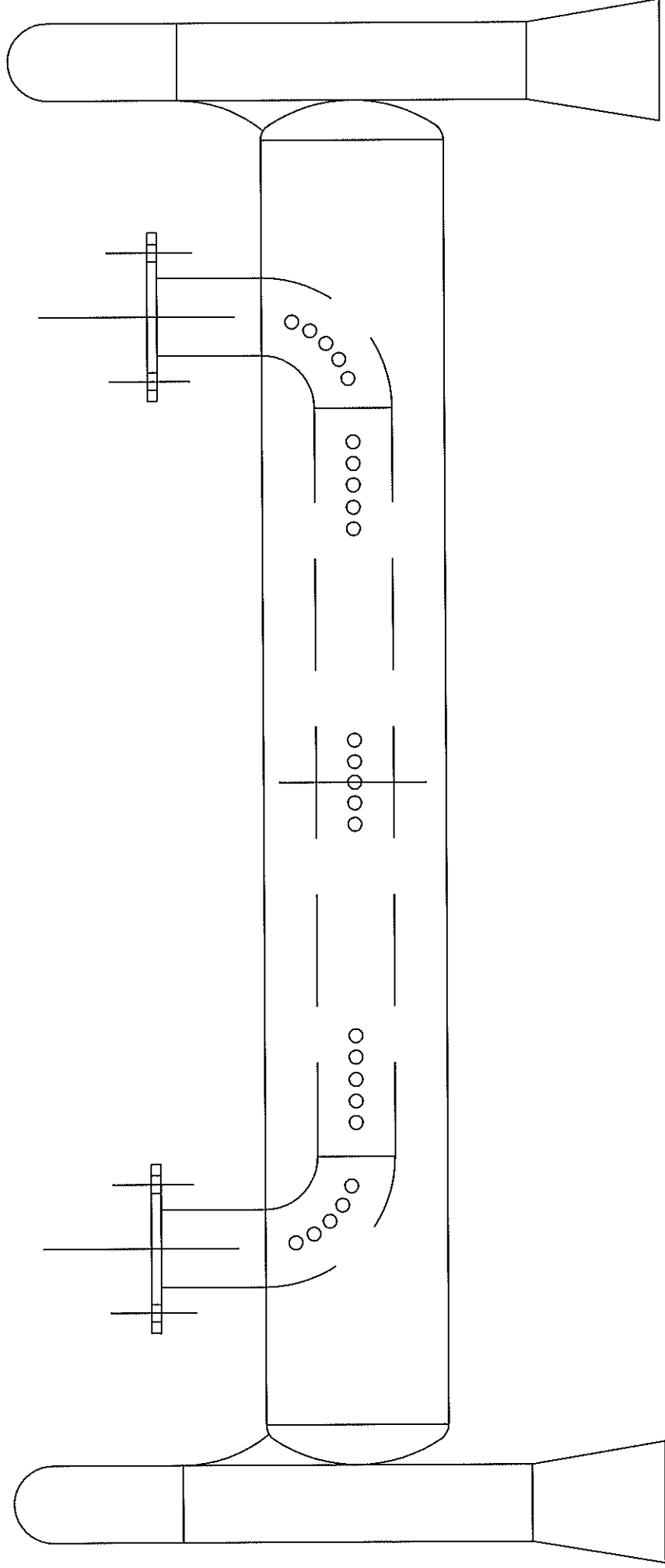

Dessiné par:

**Didier.O**

Folio:

**3**

Date:

**26/04/10**

**Echappement Alpine A310 - V6**  
**Type DEVIL**

Tôle perforée (1mm) roulée au diam.50 - Trous de 4mm

Fond de 114 à reprendre au tour afin de permettre l'emmanchement dans le tube de 114

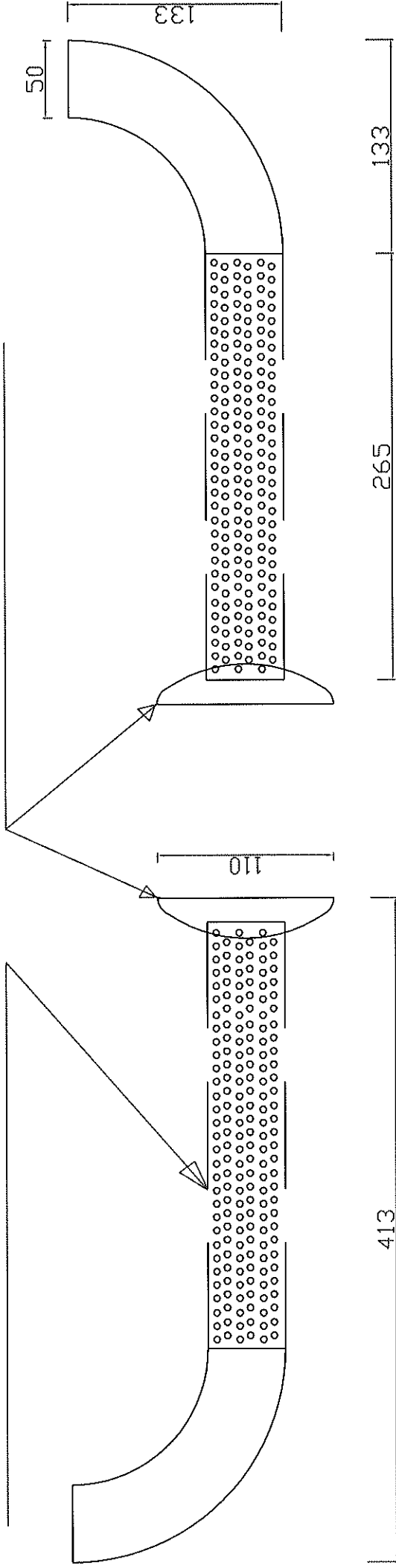

Dessiné par:

Didier.O

# Echappement Alpine A310 - V6 Type DEVIL

Folio: 4

Date: 26/04/10

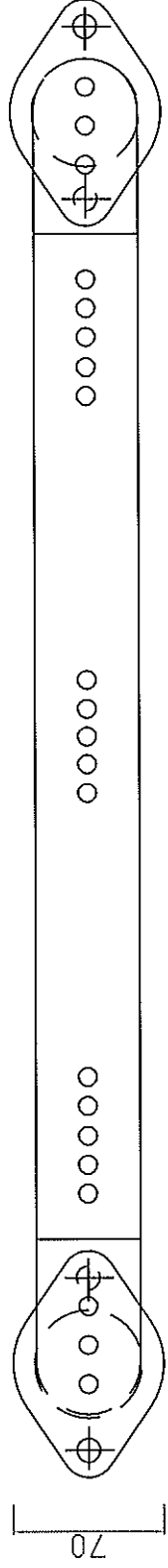
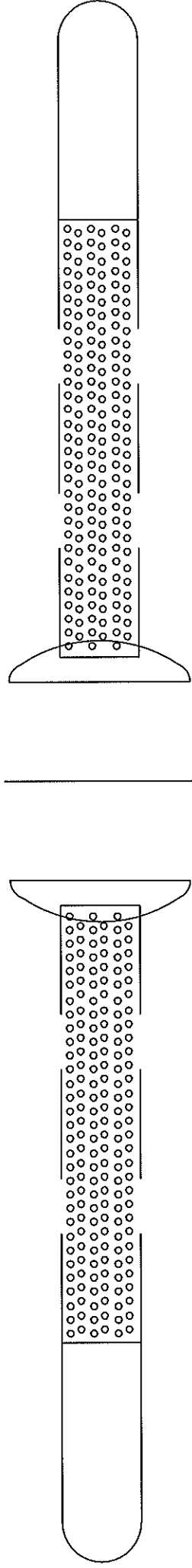

# Echappement Alpine A310 - V6 Type DEVIL

Dessiné par:

Didier.O

Folio:

5

Date:

26/04/10

580

105

80

65

81

$\phi 9$

5

R33

81

466

628

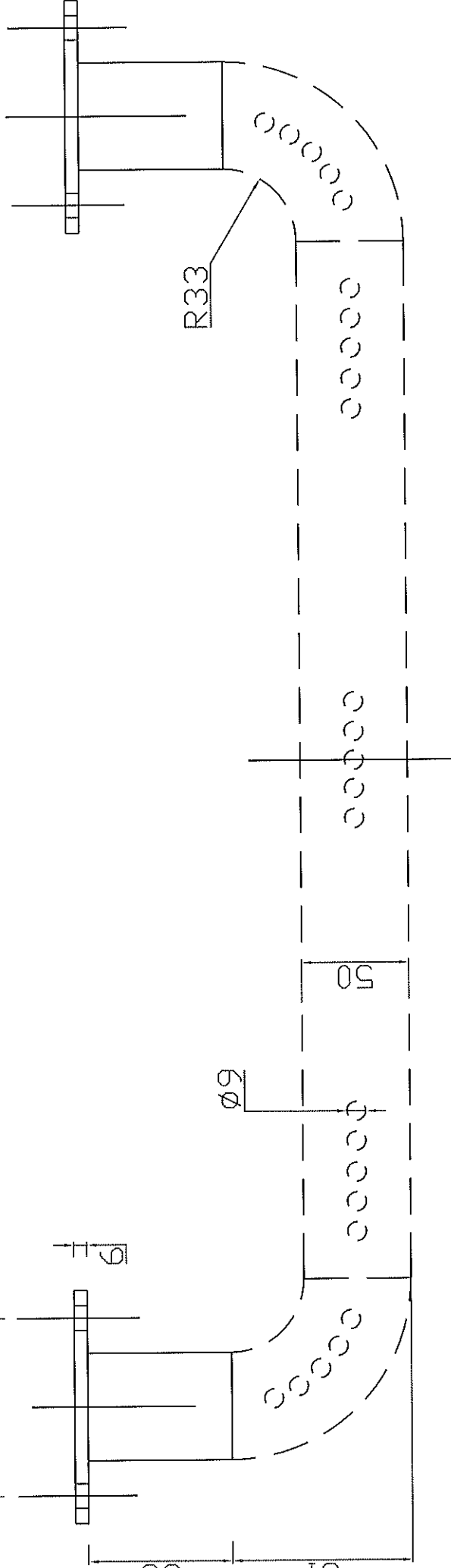

Dessiné par:

# Echappement Alpine A310 - V6 Type DEVIL

Didier.O

Folio:

6

Date:

26/04/10

Trou de 11mm

Pièces à fabriquer en 15/10 à la demande.  
Pointer et souder en place

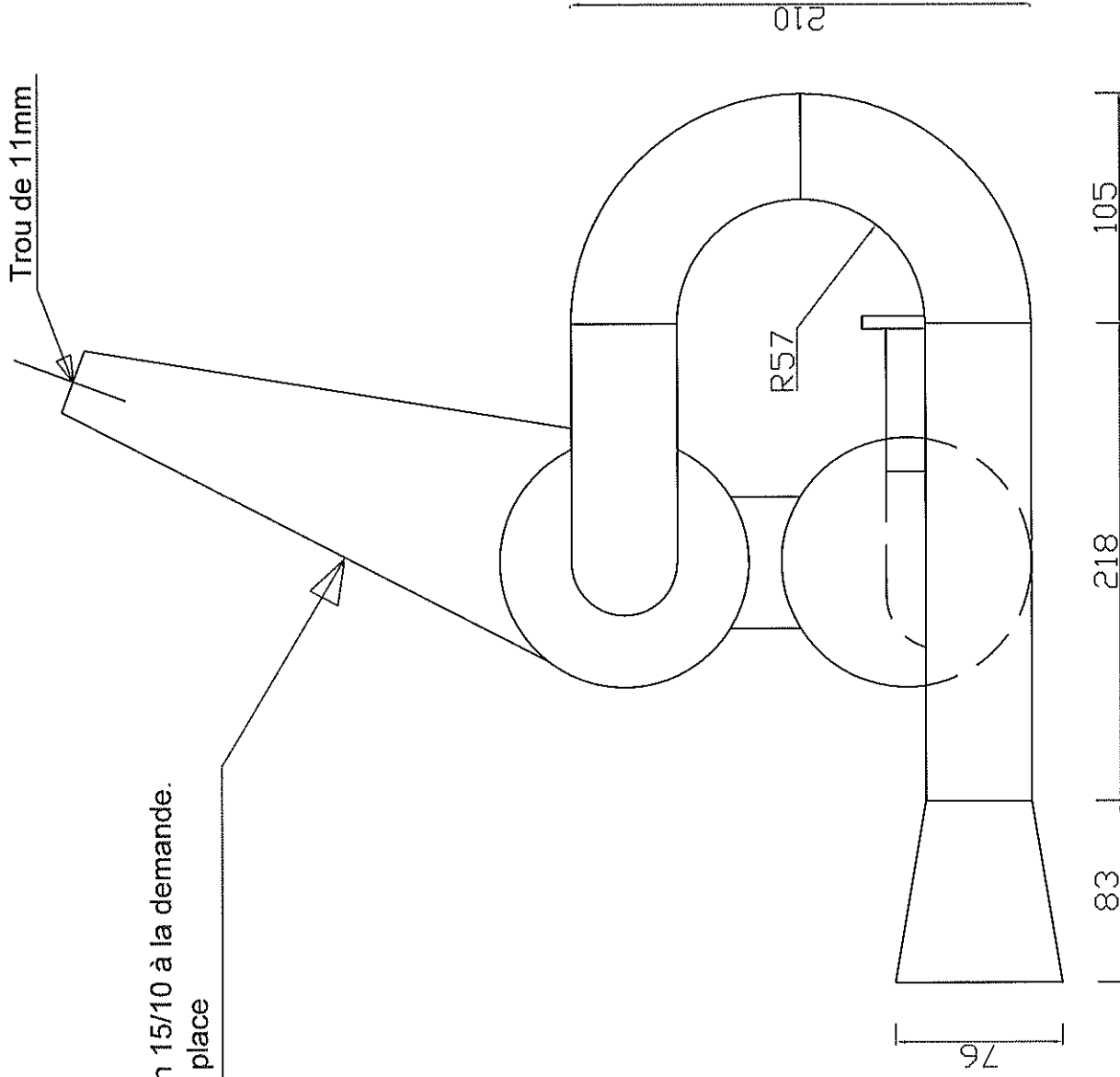

Dessiné par:

Didier.O

Folio:

7

Date:

26/04/10

# Echappement Alpine A310 - V6 Type DEVIL